1. Farewell to the Creeks

March

PM W. Ross

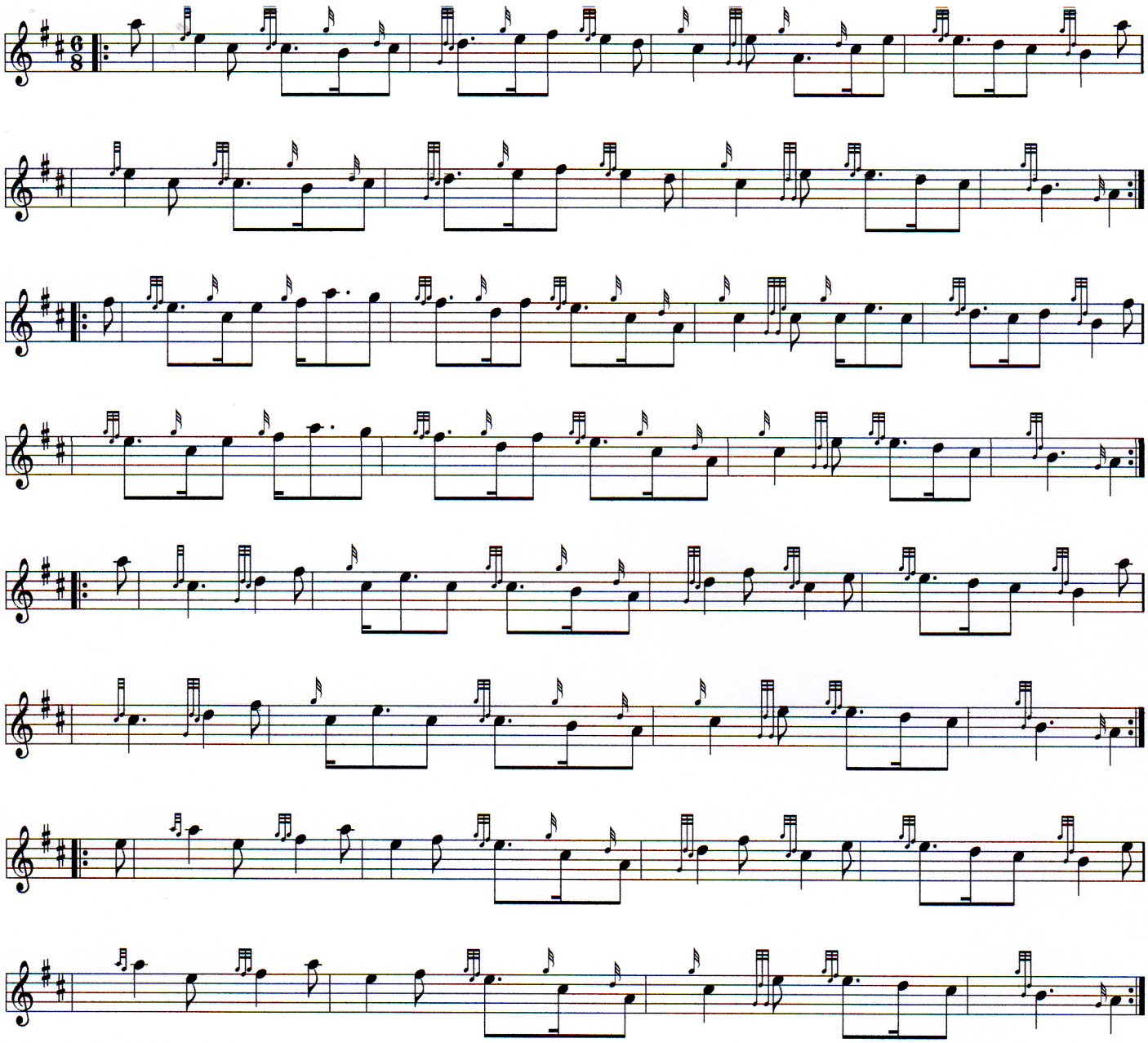

2. Leaving Port Ascaig

March
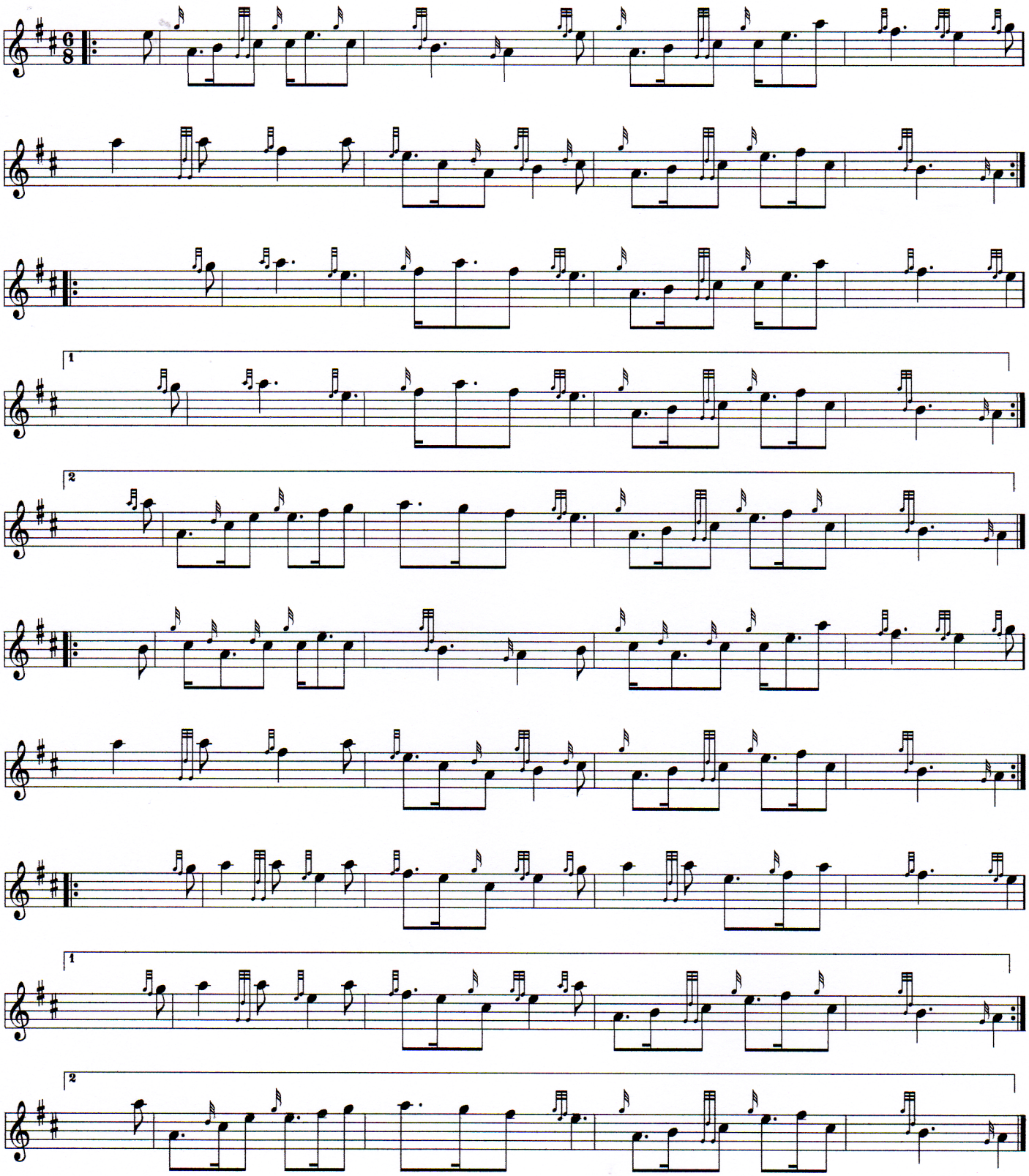
PM W. Ross